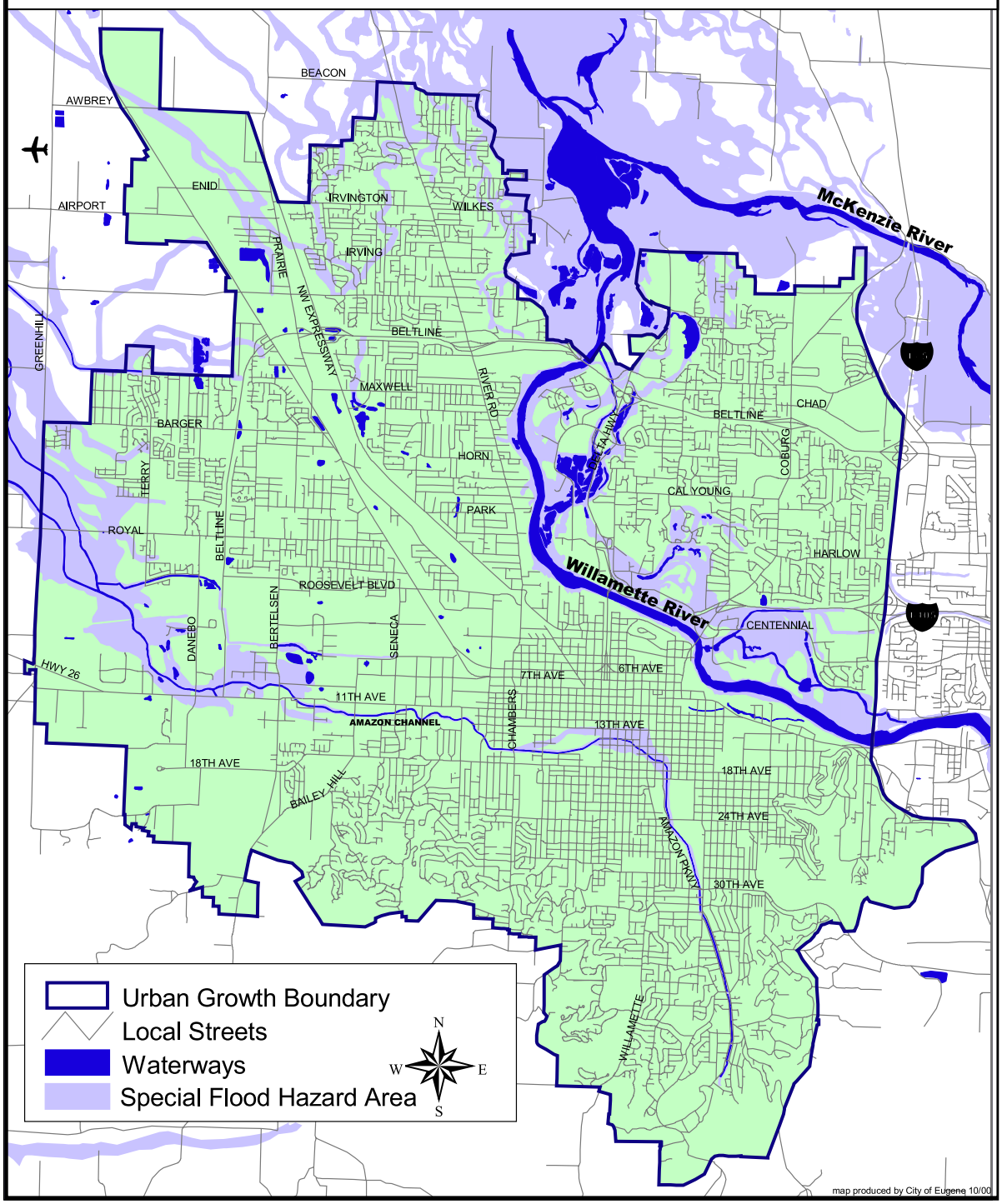Eugene Area Special Flood Hazard