

**Front**

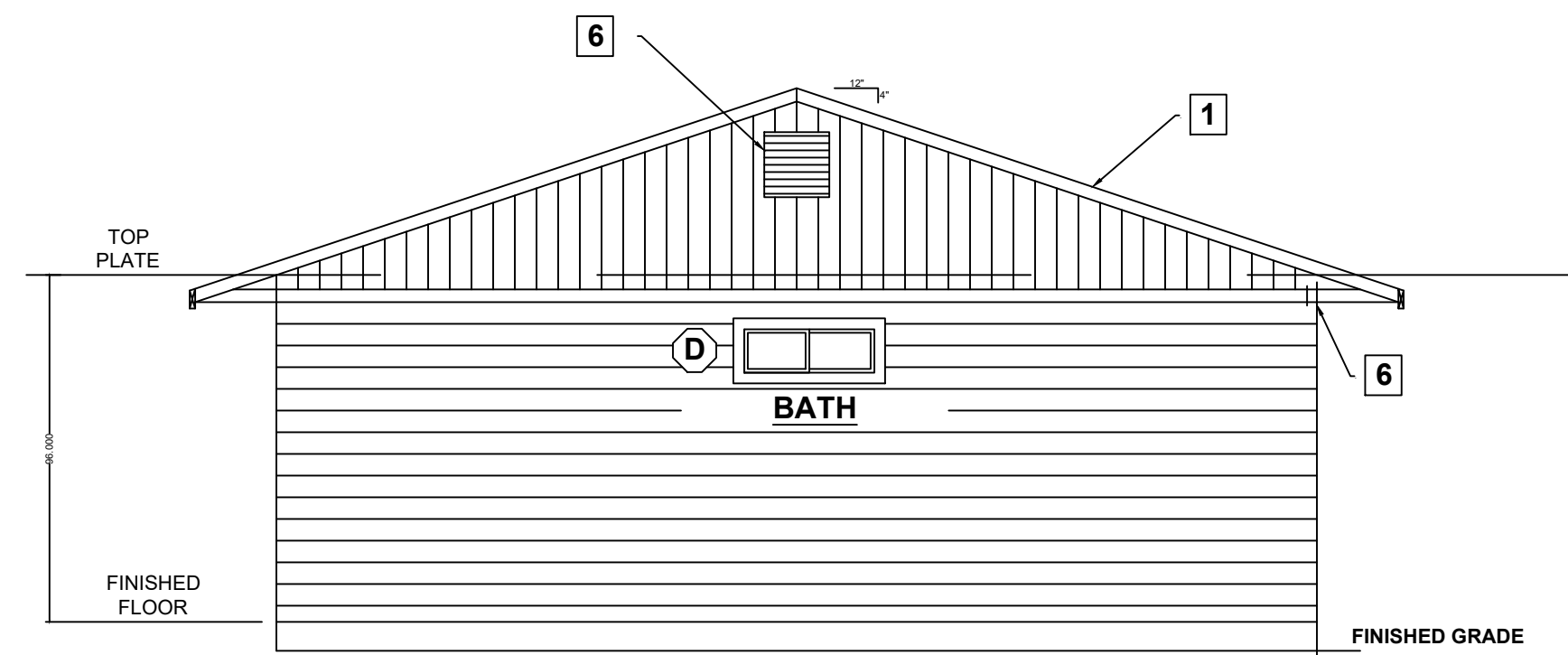

**Back**

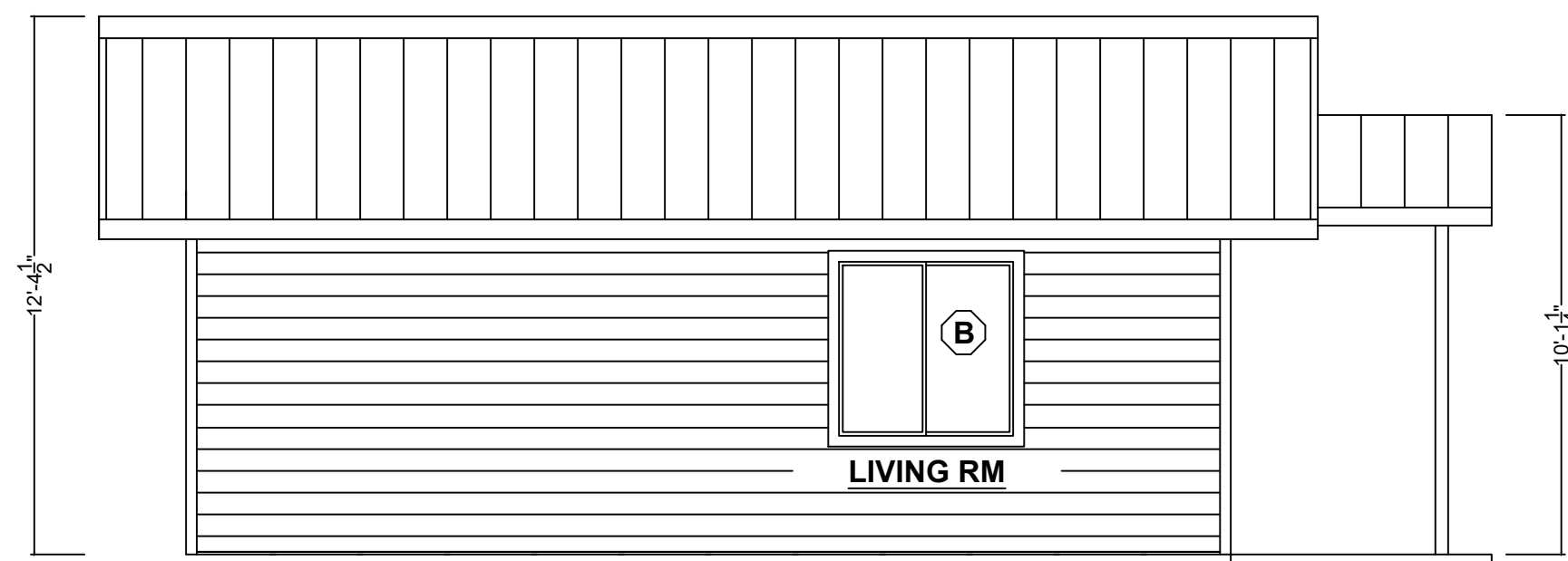

**Left**

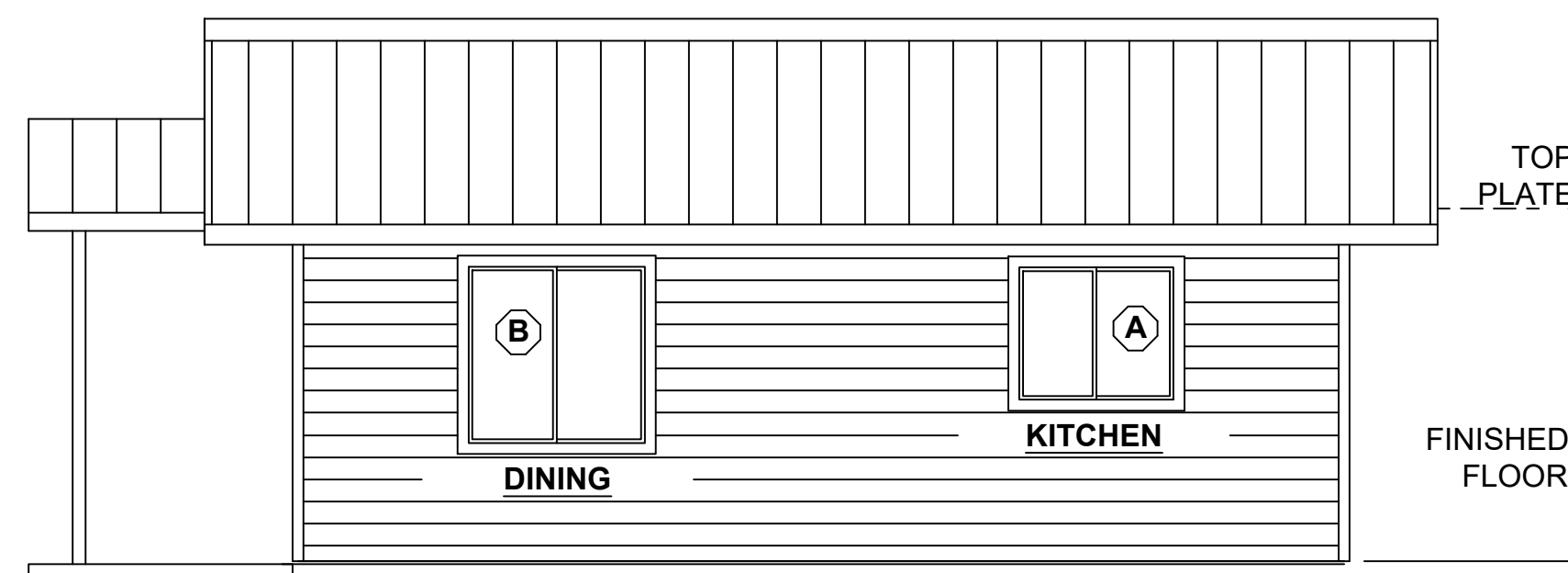

**Right**

**ELEVATION KEY NOTES**

1. ROOF MATERIAL: \_\_\_\_\_
2. EXTERIOR WALL COVERING \_\_\_\_\_
3. A WATER RESISTIVE BARRIER THAT MEETS THE 75% DRAINAGE EFFICIENCY REQUIREMENTS OF ASTM E2273 OR OTHER MEANS OF DRAINAGE COMPLYING WITH R703.1.1 SHALL BE PROVIDED BEHIND THE EXTERIOR SIDING, CLADDING OR VENEER.
4. EXTERIOR WALL COVERINGS SHALL BE SECURELY FASTENED WITH ALUMINUM, GALVANIZED, STAINLESS STEEL OR RUST PREVENTATIVE COATED NAILS OR STAPLES IN ACCORDANCE WITH TABLE R703.3(1) OR WITH OTHER APPROVED CORROSION-RESISTANT FASTENERS IN ACCORDANCE WITH THE WALL COVERING MANUFACTURER'S INSTALLATION INSTRUCTIONS. [R703.3.2]
5. CORROSION-RESISTANT FLASHING SHALL BE INSTALLED AT WINDOW AND DOOR OPENINGS AND ABOVE ALL PROJECTING WOOD TRIM. FLASHING SHALL BE APPLIED SHINGLE-FASHION IN A MANNER TO PREVENT ENTRY OF WATER INTO WALL CAVITY OR PENETRATION OF WATER TO THE BUILDING STRUCTURAL FRAMING COMPONENTS. THE FLASHING SHALL EXTEND TO THE SURFACE OF THE EXTERIOR WALL FINISH. [R703.4]
6. ENCLOSED ATTICS AND RAFTER SPACES SHALL BE PROVIDED WITH CROSS VENTILATION. NET VENTILATING AREA SHALL BE NOT LESS THAN 1/150TH OF THE AREA OF THE SPACE VENTILATED. WHERE EAVE VENTS ARE INSTALLED, INSULATION SHALL NOT BLOCK THE FREE FLOW OF AIR. PROVIDE A 1" MINIMUM AIR SPACE ABOVE INSULATION AND BAFFLE AT EAVE OR SOFFIT VENTS. [R806]

**Elevation - Gable Roof**

**576SF ACCESSORY DWELLING UNIT**

Sheet Number

**06A**

SCALE: 1/4" = 1'

By using these standard plans, the user agrees to release the City of Eugene from any and all claims, liabilities, suits, and demands on account of any injury, damage, or loss to persons or property, including injury or death, or economic losses, arising out of the use of these construction documents. The use of these plans does not eliminate or reduce the user's responsibility to verify any and all information.